

#Belonging Bulletin Summer 1 2026 Week Ending 01.05.2026

It has been a fantastic week this week. There is a real difference in the children when there is sustained sunny weather. They have enjoyed being on the school field (quite a few discussions re: the temptation to throw the loose grass), outdoor learning and extra treats for fantastic attendance!



I would like to celebrate our fantastic Early Years at St Wilfrid's. A huge well done to our team for being awarded the Inclusion Friendly Setting with Dingley's Promise. This is a fantastic achievement and credit to all our team for carrying out the additional learning. The programme empowers early years staff to have the skills, knowledge, confidence and understanding to support the learning and wellbeing of all children in our setting. Well done!

Promoting Strong Attendance: You all know our target is 96% and we exceeded this! In fact, I think this was one of our strongest weeks ever at 97.06%, hence this is in large font. What a fantastic achievement—97.06% attendance is truly exceptional and something the whole community should feel proud of!

Miss Phillips is returning back to S Wilfrid's after her maternity leave

Yea 1 parents are already aware; we are looking forward to welcoming Miss Phillips back from her maternity leave on Monday 8th June. Miss Phillips will be teaching in Year 1 for the final half term. Miss Woof commences her maternity leave during the whit holidays.

The World Cup

Why am I mentioning this?

This is going to be a standing agenda for us in the newsletter due to the time zones of when the matches are, with them taking place in United States, Canada and Mexico, with 48 teams and 104 fixtures to watch! Due to the timings of the matches being later at night (not as bad as they could be), just to remember, **the children still need to attend school on time the following day!**

There is so much to enjoy from 11th June. In terms of the England matches (group L), England's first fixtures are as follows:

Wednesday 17th June	England Vs Croatia	Kick off: 9pm UK Time
Tuesday 23 rd June	England Vs Ghana	Kick off: 9pm UK Time
Sunday 27 th June	England Vs Panama	Kick off: 10pm Uk Time

These aren't bad times, considering some do kick off very early morning.

Traffic Calming Proposals

Please find below the traffic calming proposals for Longley Lane. The proposals include the retention of the chicane, addition of localised speed cushions and no parking restriction between 8am and 6pm from Elmfield Avenue to the BP garage. Further details can be found on the Council Planning Portal:

<https://publicnoticeportal.uk/notice/traffic-and-roads/69e6125cd424a25fb4cb938e>

<https://publicnoticeportal.uk/notice/traffic-and-roads/69e623833f1cda6005e4fb96>

Comments on the proposals must be sent in writing to phlegal@manchester.gov.uk or to the address below, stating the grounds on which they are made, no later than 11th May 2026. Please quote reference L/JUH/ HIG002/84217 Fiona Ledden, City Solicitor P.O. Box 532, Town Hall, Manchester, M60 2LA.

Plans are on the last few pages of this bulletin.

Enjoy the Bank Holiday Weekend!

Helena Miller



FFT Phonics
Partner School



Calendar Events: Summer 1

May 2026				
4 th May	5 th May	6 th May	7 th May	8 th May
School Closed Bank Holiday Monday	Mental Health Awareness Week – What is this?	Welcome to Nursery Parent Meeting (September 2026) at 5pm	Reception 1 Celebration Class Assembly at 8:50am	
11 th May	12 th May	13 th May	14 th May	15 th May
Mental Health Awareness Week				
KS 2 SATs Week				Year 6 Celebration (post SATs)
		Reception School Readiness Meeting (September 2026) at 5pm	KS 1 Great Fire of London Workshops (pm)	
18 th May	19 th May	20 th May	21 st May	22 nd May
		Nursery and Reception to Reddish Vale Farm	Whitsun Service at St Wilfrid's Church at 9:15am	Break Up for 2 weeks (return to school on Monday 8th June)

Overview of Calendar Events: Summer 2

Jun 2026	<p>Monday 8th June: Back to School</p> <p>Monday 8th – Friday 12th June: Year 4 Multiplication Tables Official Check</p> <p>Monday 8th – Friday 12th June: Year 1 Phonics Screening Check</p> <p>Wednesday 17th June: Sports Day (Nursery – Year 6)</p> <ul style="list-style-type: none"> • 9 – 10:20am – KS2 – Year 3 to 6 • 10:30 – 11:30am – EYFS – Nursery and Reception • 2 – 3pm – KS1 – Year 1 and 2 <p>Thursday 25th June: Reception 2 Celebration Assembly</p>
Jul 2026	<p>Thursday 9th July: Nursery Celebration Assembly</p> <p>Friday 10th July: Rocksteady Concert – 2pm–2pm for a 2:15pm start</p> <p>Monday 20th July: Church (Leavers' Service)</p>



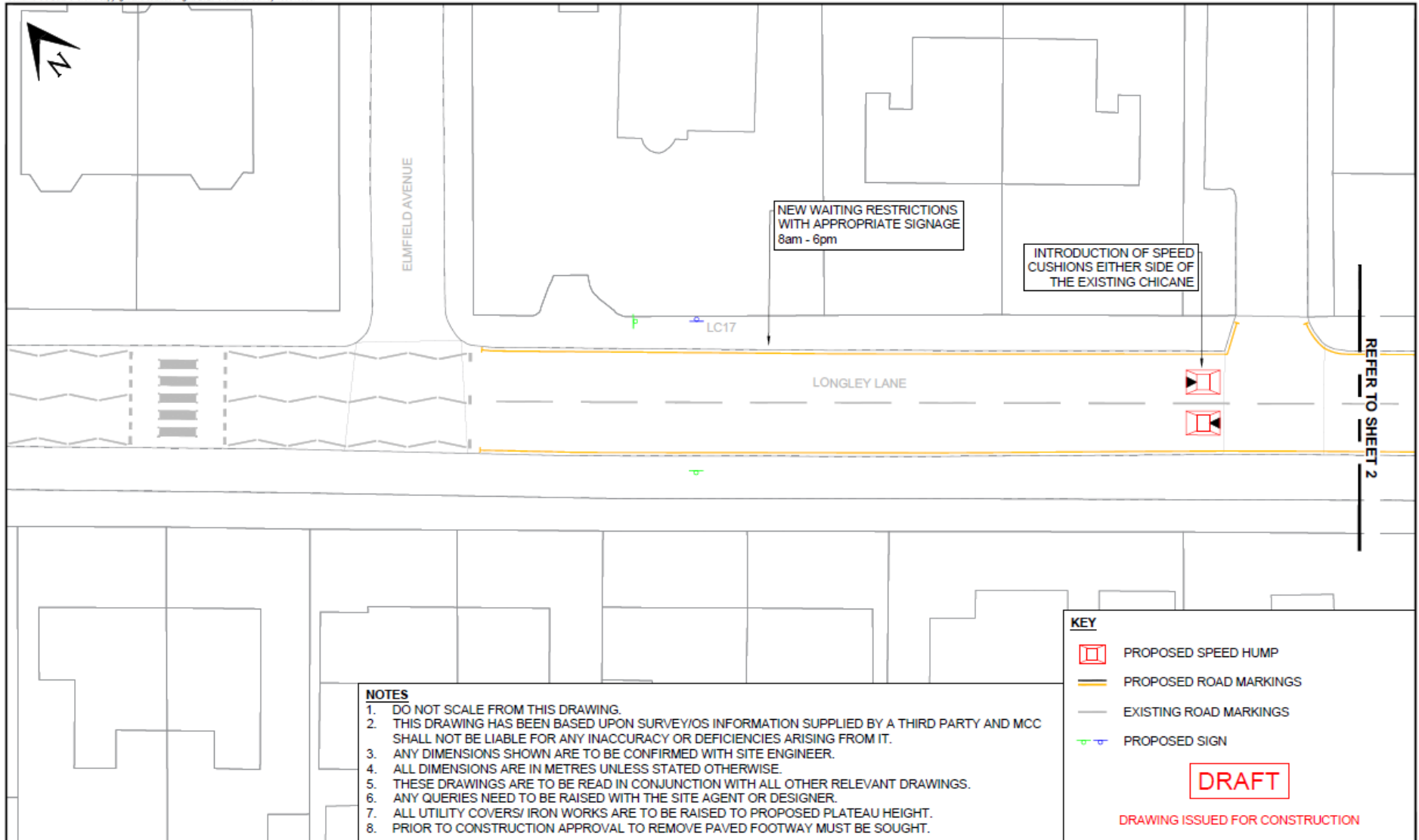

No part of this drawing or data file may be reproduced without the prior written permission of the Strategic Director of Highways or approved representative.
Contains OS Data © Crown copyright and database rights 2025 Ordnance Survey 100019568.



NOTES

1. DO NOT SCALE FROM THIS DRAWING.
2. THIS DRAWING HAS BEEN BASED UPON SURVEY/OS INFORMATION SUPPLIED BY A THIRD PARTY AND MCC SHALL NOT BE LIABLE FOR ANY INACCURACY OR DEFICIENCIES ARISING FROM IT.
3. ANY DIMENSIONS SHOWN ARE TO BE CONFIRMED WITH SITE ENGINEER.
4. ALL DIMENSIONS ARE IN METRES UNLESS STATED OTHERWISE.
5. THESE DRAWINGS ARE TO BE READ IN CONJUNCTION WITH ALL OTHER RELEVANT DRAWINGS.
6. ANY QUERIES NEED TO BE RAISED WITH THE SITE AGENT OR DESIGNER.
7. ALL UTILITY COVERS/ IRON WORKS ARE TO BE RAISED TO PROPOSED PLATEAU HEIGHT.
8. PRIOR TO CONSTRUCTION APPROVAL TO REMOVE PAVED FOOTWAY MUST BE SOUGHT.

KEY

-  PROPOSED SPEED HUMP
-  PROPOSED ROAD MARKINGS
-  EXISTING ROAD MARKINGS
-  PROPOSED SIGN

DRAFT

DRAWING ISSUED FOR CONSTRUCTION

PROJECT TITLE 210842H LONGLEY LANE, NORTHENDEN TRAFFIC CALMING (NIRF)	DRAWING TITLE GENERAL ARRANGEMENT DETAILED DESIGN SHEET 1 OF 3	Highways Neighbourhoods Directorate PO Box 532 Town Hall Manchester M60 2LA					 MANCHESTER CITY COUNCIL							
		<table border="1"> <tr> <th>SIZE</th> <th>SCALE</th> <th>DATE</th> <th>DRAWN</th> <th>CHECKED</th> <th>APPROVED</th> </tr> <tr> <td>A3</td> <td>1:250</td> <td>10/03/26</td> <td>AG</td> <td>WR</td> <td>SC</td> </tr> </table>	SIZE	SCALE	DATE	DRAWN		CHECKED	APPROVED	A3	1:250	10/03/26	AG	WR
SIZE	SCALE	DATE	DRAWN	CHECKED	APPROVED									
A3	1:250	10/03/26	AG	WR	SC									

CAD File: G:\CE\Highways Data\Projects\210842H\210842H_M60_2LA\210842H_M60_2LA_210842H_NORTHENDEN TRAFFIC CALMING (NIRF)\210842H_M60_2LA_210842H_NORTHENDEN TRAFFIC CALMING (NIRF)_Detailed Design.dwg

No part of this drawing or data file may be reproduced without the prior written permission of the Strategic Director of Highways or approved representative.
Contains OS Data © Crown copyright and database rights 2025 Ordnance Survey 100019568

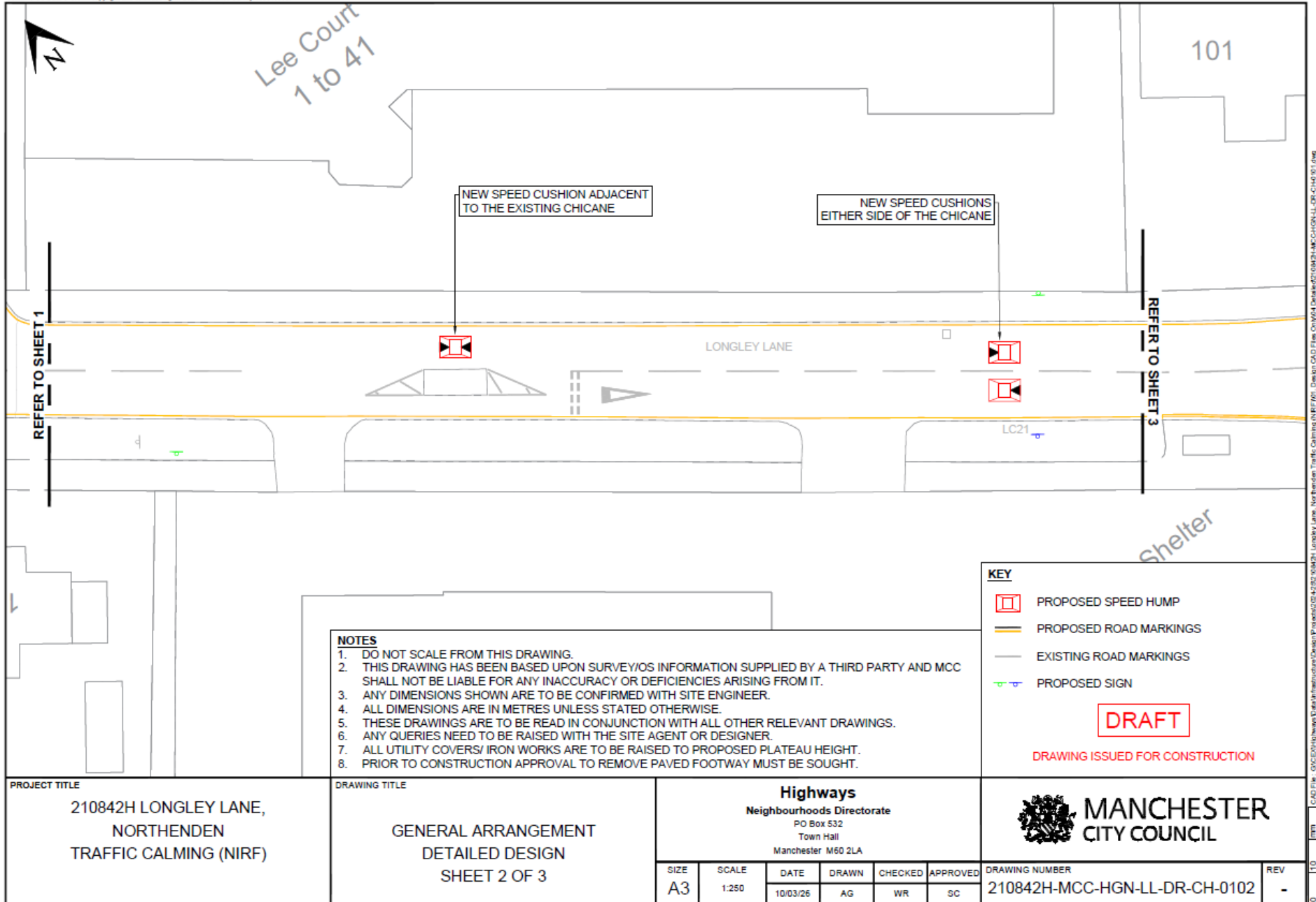

PROJECT TITLE 210842H LONGLEY LANE, NORTHENDEN TRAFFIC CALMING (NIRF)

DRAWING TITLE GENERAL ARRANGEMENT DETAILED DESIGN SHEET 2 OF 3
--

Highways Neighbourhoods Directorate PO Box 532 Town Hall Manchester M60 2LA						
SIZE A3	SCALE 1:250	DATE 10/03/26	DRAWN AG	CHECKED WR	APPROVED SC	

 MANCHESTER CITY COUNCIL	
DRAWING NUMBER 210842H-MCC-HGN-LL-DR-CH-0102	REV -

CAD File: C:\C:\Highways\Drawings\Manchester\Drawings\210842H-0262-04M21-Longley Lane, Northenden Traffic Calming (NIRF)\01 - Design CAD File.dwg; Date: 21/03/26; Project: 210842H-MCC-HGN-LL-DR-CH-0102.dwg

